

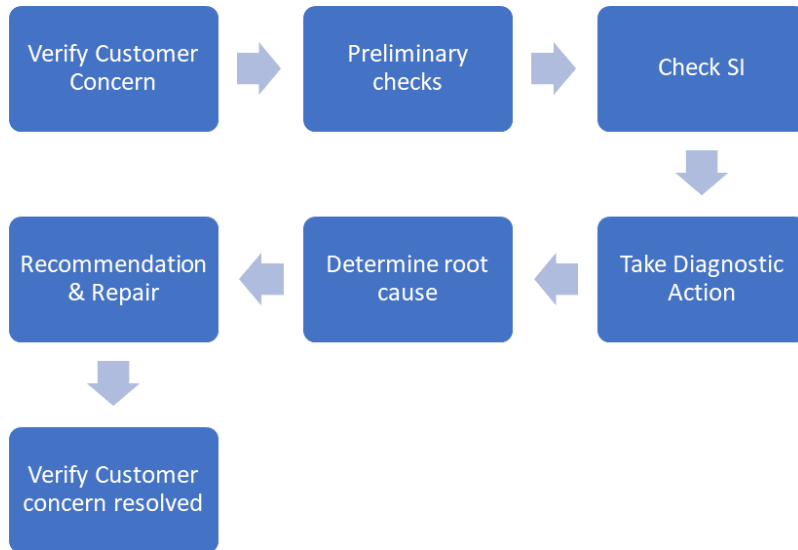

Strategy Based Diagnostic Process



Following the same diagnostic process for every vehicle will yield better results for your shop.

1. Verify customer concern, duplicate the problem.
2. Preliminary checks:
 - a. Visual inspection
 - b. Test Battery
 - c. Complete DTC scan
3. Check SI
 - a. Description / Operation
 - b. TSB's
 - c. Flow Chart
4. Make a plan. Take diagnostic action!
5. Determine root cause of problem.
6. Make recommendations to solve customer issue. Sell the job. Make the Repair.
7. Verify the customer concern has been resolved.

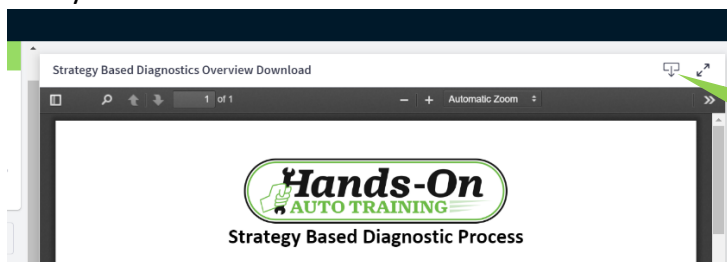

Click Here to Download